

File Name: I:\5004 - Information Systems\7070_Biggin Hill Airport\project_files\MXDs\Figure 1 Site Location Map Operational Area.mxd

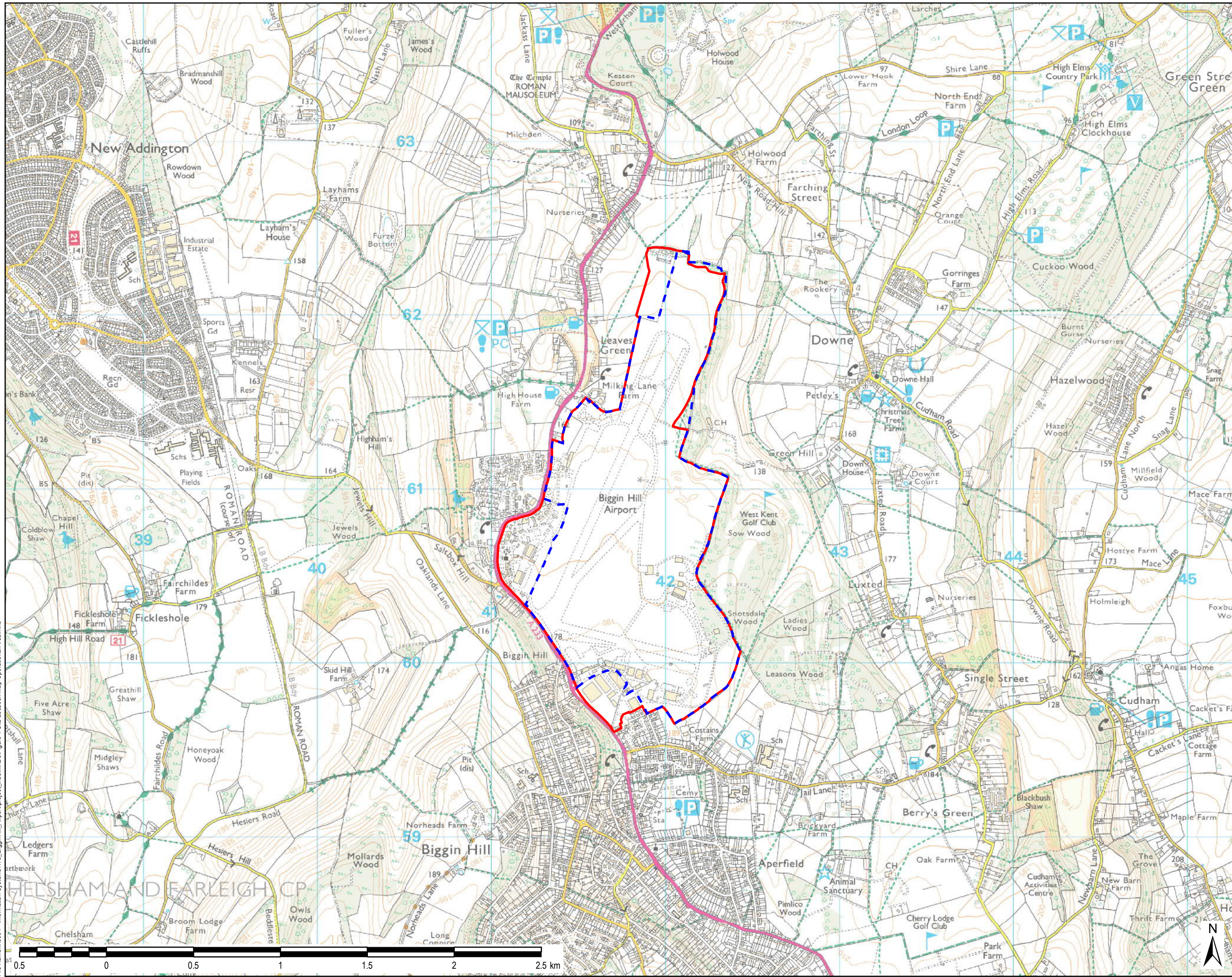

THIS DRAWING IS TO BE USED ONLY FOR THE PURPOSE OF ISSUE THAT IT WAS ISSUED FOR AND IS SUBJECT TO AMENDMENT

LEGEND

- Land controlled by Biggin Hill
- Airport*
- Current indicative SOLDC

*indicative boundary digitised by URS, based upon Biggin Hill Airport (July 2008) information

Copyright
Reproduced from Ordnance Survey mapping with the permission of the Controller of H.M. Stationery Office. © Crown copyright. Unauthorised reproduction infringes Crown copyright and may lead to prosecution or Civil Proceedings. London Borough of Bromley, Licence: 100017661. 2014.

Purpose of Issue
FINAL

Client
LONDON BOROUGH OF BROMLEY

Project Title
BIGGIN HILL

Drawing Title
SITE LOCATION:
OPERATIONAL AREA

Drawn DH	Checked EH	Approved EH	Date 03/09/2015
URS Internal Project No. 47072439		Scale @ A3 1:20,000	

THIS DOCUMENT HAS BEEN PREPARED PURSUANT TO AND SUBJECT TO THE TERMS OF AECOM'S APPOINTMENT BY ITS CLIENT. AECOM ACCEPTS NO LIABILITY FOR ANY USE OF THIS DOCUMENT OTHER THAN BY ITS ORIGINAL CLIENT OR FOLLOWING AECOM'S EXPRESS AGREEMENT TO SUCH USE, AND ONLY FOR THE PURPOSES FOR WHICH IT WAS PREPARED AND PROVIDED.

AECOM
Scott House
Alencon Link, Basingstoke
Hampshire, RG21 7PP
Telephone (01256) 310200
Fax (01256) 310201
www.aecom.com

Drawing Number FIGURE 1	Rev
----------------------------	-----

AECOM

© Natural England copyright. Contains Ordnance Survey data © Crown Copyright and database right 2014, LNR DATASET ONLY - NB This national dataset is "indicative" not "definitive". Definitive information can only be provided by individual local authorities and you should refer directly to their information for all purposes that require the most up to date and complete dataset."
© English Heritage 2014. Contains Ordnance Survey data © Crown copyright and database right 2014
The English Heritage GIS Data contained in this material was obtained on July 2014. The most publicly available up to date English Heritage GIS Data can be obtained from <http://www.english-heritage.org.uk>."

THIS DRAWING IS TO BE USED ONLY FOR THE PURPOSE OF ISSUE THAT IT WAS ISSUED FOR AND IS SUBJECT TO AMENDMENT

LEGEND

- Current indicative SOLDC
- 1.5km buffer of current indicative SOLDC
- London Borough of Bromley boundary
- Area of Outstanding Natural Beauty (AONB)
- Business area
- Conservation area
- Green belt
- Listed building
 - Grade I
 - Grade II*
 - Grade II
 - Local list
- Local Nature Reserve (LNR)
- Major development site
- Public Right of Way (ProW)
- Sites of Importance to Nature Conservation (SINC)
- Site of Special Scientific Interest (SSSI)
- South camp
- Registered Parks and Garden
- Record of Scheduled Monument
- Ridge
- Tentative World Heritage Site

Copyright
Contains Ordnance Survey Data © Crown Copyright and database right 2014.

Reproduced from Ordnance Survey mapping with the permission of the Controller of H.M. Stationery Office. © Crown copyright. Unauthorised reproduction infringes Crown copyright and may lead to prosecution or Civil Proceedings. London Borough of Bromley, Licence: 100017661. 2014.

Purpose of Issue
FINAL

Client
LONDON BOROUGH OF BROMLEY

Project Title
BIGGIN HILL

Drawing Title
EXISTING POLICY DESIGNATIONS

Drawn AH	Checked DH	Approved EH	Date 04/09/2015
URS Internal Project No. 47072439		Scale @ A3 1:25,000	

THIS DOCUMENT HAS BEEN PREPARED PURSUANT TO AND IS SUBJECT TO THE TERMS OF AECOM'S APPOINTMENT BY ITS CLIENT. AECOM ACCEPTS NO LIABILITY FOR ANY USE OF THIS DOCUMENT OTHER THAN BY ITS ORIGINAL CLIENT OR FOLLOWING AECOM'S EXPRESS AGREEMENT TO SUCH USE, AND ONLY FOR THE PURPOSES FOR WHICH IT WAS PREPARED AND PROVIDED.

AECOM
Scott House
Alencon Link, Basingstoke
Hampshire, RG21 7PP
Telephone (01256) 310200
Fax (01256) 310201
www.aecom.com



Drawing Number FIGURE 2	Rev
----------------------------	-----

File Name: I:\5004 - Information Systems\470_Biggin Hill_Airport\project_files\MXDs\Figure 2 Existing Policy Designations.mxd



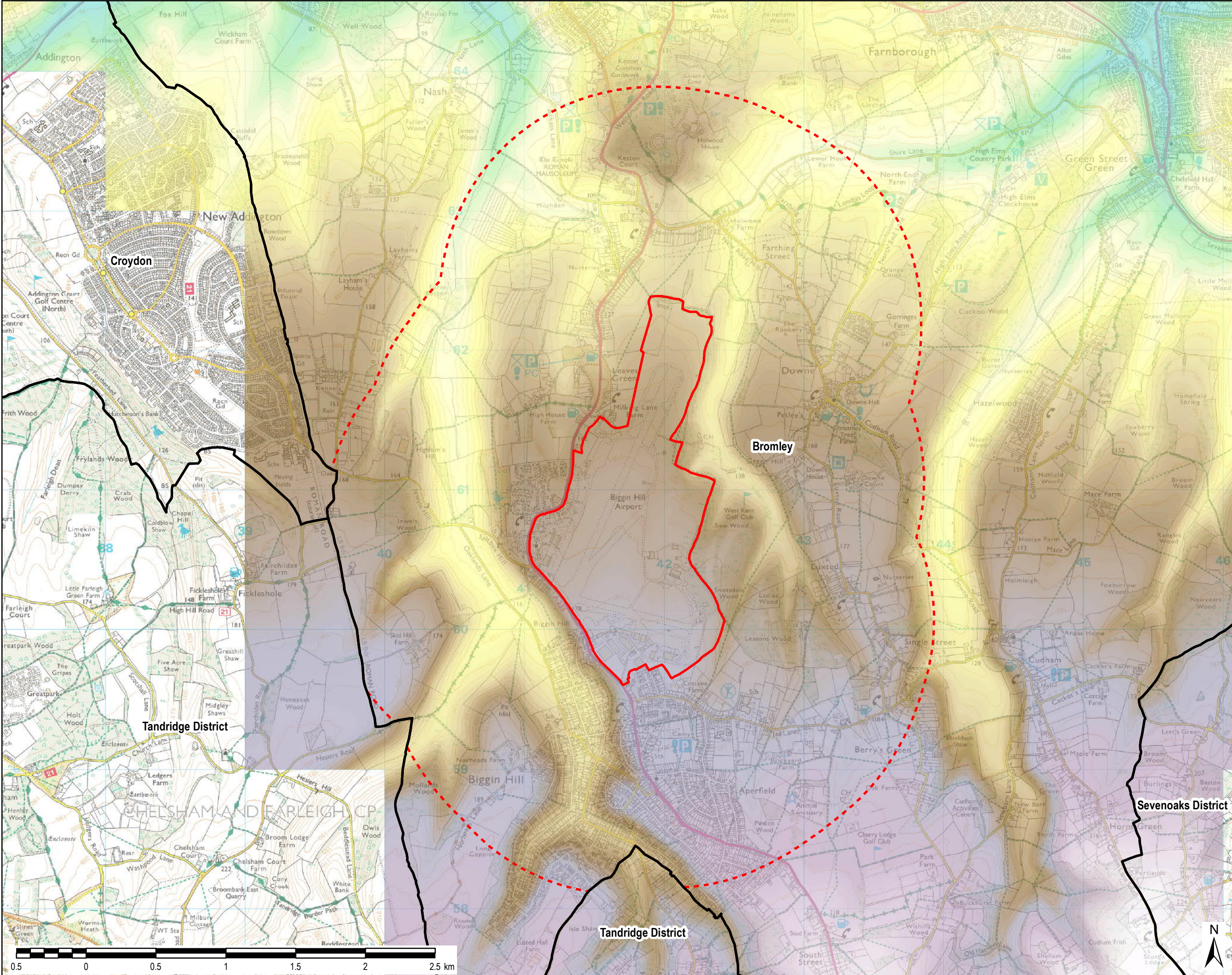

THIS DRAWING IS TO BE USED ONLY FOR THE PURPOSE OF ISSUE THAT IT WAS ISSUED FOR AND IS SUBJECT TO AMENDMENT

LEGEND

- Current indicative SOLDC
- 1.5km buffer of current indicative SOLDC
- Borough/district boundary

Topography (m)

- High : 240

- Low : 67

Copyright
Contains Ordnance Survey Data © Crown Copyright and database right 2014.

Reproduced from Ordnance Survey mapping with the permission of the Controller of H.M. Stationery Office. © Crown copyright. Unauthorised reproduction infringes Crown copyright and may lead to prosecution or Civil Proceedings. London Borough of Bromley, Licence: 100017661.2014.

Purpose of Issue **FINAL**

Client **LONDON BOROUGH OF BROMLEY**

Project Title **BIGGIN HILL**

Drawing Title **TOPOGRAPHY**

Drawn AH	Checked EH	Approved EH	Date 04/09/2015
URS Internal Project No. 47072439		Scale @ A3 1:25,000	

THIS DOCUMENT HAS BEEN PREPARED PURSUANT TO AND SUBJECT TO THE TERMS OF AECOM'S APPOINTMENT BY ITS CLIENT. AECOM ACCEPTS NO LIABILITY FOR ANY USE OF THIS DOCUMENT OTHER THAN BY ITS ORIGINAL CLIENT OR FOLLOWING AECOM'S EXPRESS AGREEMENT TO SUCH USE, AND ONLY FOR THE PURPOSES FOR WHICH IT WAS PREPARED AND PROVIDED.

AECOM
South House
Avenon Link, Basingstoke
Hampshire, RG21 7PP
Telephone (01256) 310200
Fax (01256) 310201
www.aecom.com

Drawing Number **FIGURE 3**



File Name: I:\5004 - Information Systems\K70_Biggin Hill_Airport\project_files\MXDs\Figure 3 Topography.mxd



THIS DRAWING IS TO BE USED ONLY FOR THE PURPOSE OF ISSUE THAT IT WAS ISSUED FOR AND IS SUBJECT TO AMENDMENT

LEGEND

Current indicative SOLDC

Copyright

Reproduced from Ordnance Survey mapping with the permission of the Controller of H.M. Stationery Office. © Crown copyright. Unauthorised reproduction infringes Crown copyright and may lead to prosecution or Civil Proceedings. London Borough of Bromley, Licence: 100017661. 2014.

© Getmapping plc © 2015 GeoEye © 2015 Intermap Earthstar Geographics SIO © 2015 Microsoft Corporation

Purpose of Issue

FINAL

Client

LONDON BOROUGH OF BROMLEY

Project Title

BIGGIN HILL

Drawing Title

AERIAL PHOTOGRAPHY

Drawn

DH

Checked

EH

Approved

EH

Date

03/09/2015

URS Internal Project No.

47072439

Scale @ A3

1:15,000

THIS DOCUMENT HAS BEEN PREPARED PURSUANT TO AND SUBJECT TO THE TERMS OF AECOM'S APPOINTMENT BY ITS CLIENT. AECOM ACCEPTS NO LIABILITY FOR ANY USE OF THIS DOCUMENT OTHER THAN BY ITS ORIGINAL CLIENT OR FOLLOWING AECOM'S EXPRESS AGREEMENT TO SUCH USE, AND ONLY FOR THE PURPOSES FOR WHICH IT WAS PREPARED AND PROVIDED.

AECOM

Scott House

Alençon Link, Basingstoke

Hampshire, RG21 7PP

Telephone (01256) 310200

Fax (01256) 310201

www.aecom.com

AZCOM

Drawing Number

FIGURE 4

Rev

File Name: I:\5004 - Information Systems\470_Biggin Hill_Airport\project_files\MXDs\Figure 4_Aerial Photo.mxd

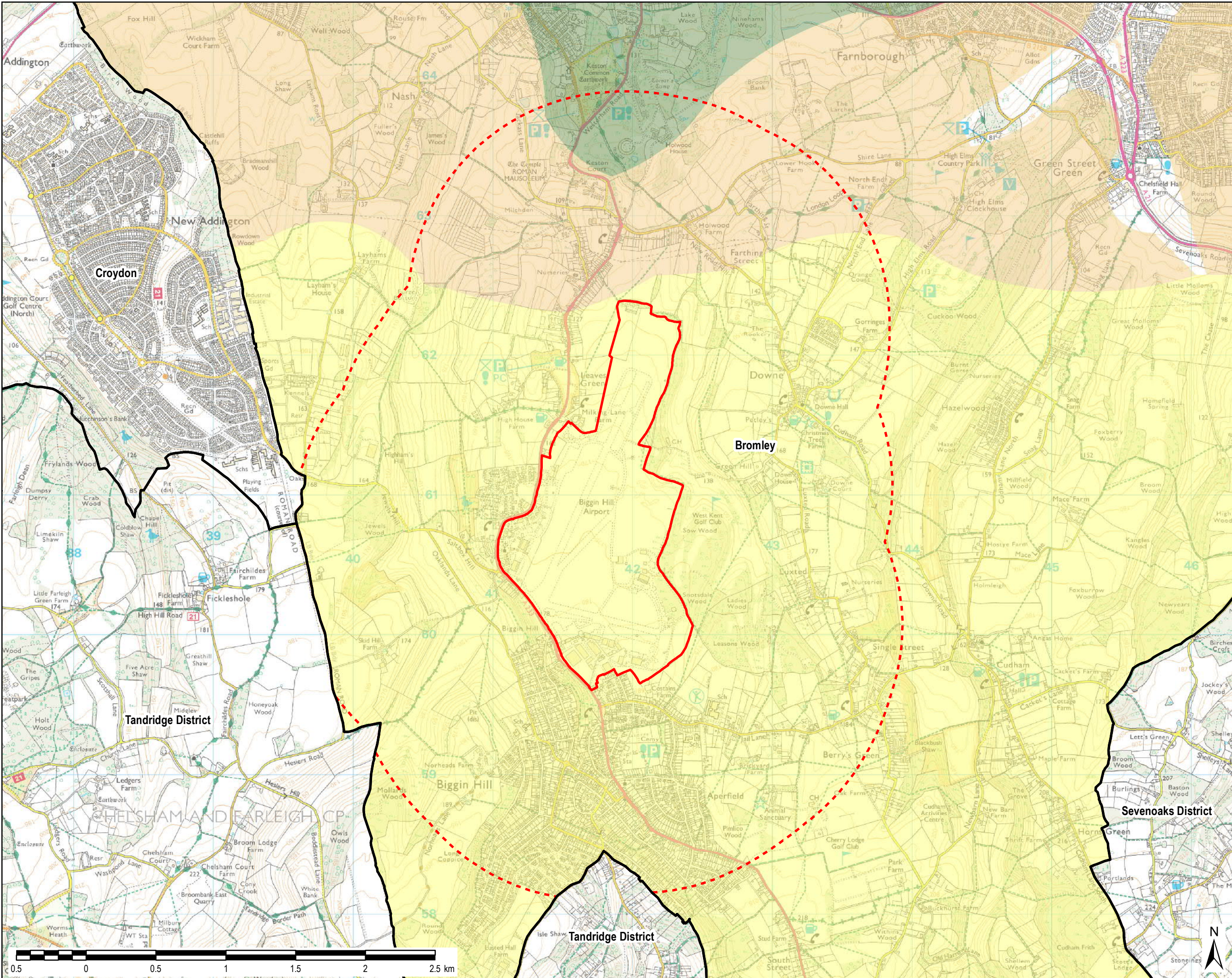

THIS DRAWING IS TO BE USED ONLY FOR THE PURPOSE OF ISSUE THAT IT WAS ISSUED FOR AND IS SUBJECT TO AMENDMENT

LEGEND

- Current indicative SOLDC
- 1.5km buffer of current indicative SOLDC
- Borough/district boundary
- Natural Landscape Area (NLA)
 - NLA19 - South Pebbly Sands
 - NLA21 - Lower North Downs Dip Slope
 - NLA22 Upper North Downs Dip Slope

Natural Landscape Areas indicative only, digitised based upon Natural England information dated 2011

Copyright
Contains Ordnance Survey Data © Crown Copyright and database right 2014. Reproduced from Ordnance Survey digital map data © Crown copyright 2014. All rights reserved. Licence number 0100031673
Reproduced from Ordnance Survey mapping with the permission of the Controller of H.M. Stationery Office. © Crown copyright. Unauthorised reproduction infringes Crown copyright and may lead to prosecution or Civil Proceedings. London Borough of Bromley, Licence:100017661.2014.

Purpose of Issue
FINAL

Client
LONDON BOROUGH OF BROMLEY

Project Title
BIGGIN HILL

Drawing Title
NATURAL LANDSCAPE AREAS

Drawn AH	Checked EH	Approved EH	Date 03/09/2015
URS Internal Project No. 47072439		Scale @ A3 1:25,000	

THIS DOCUMENT HAS BEEN PREPARED PURSUANT TO AND SUBJECT TO THE TERMS OF AECOM'S APPOINTMENT BY ITS CLIENT. AECOM ACCEPTS NO LIABILITY FOR ANY USE OF THIS DOCUMENT OTHER THAN BY ITS ORIGINAL CLIENT OR FOLLOWING AECOM'S EXPRESS AGREEMENT TO SUCH USE, AND ONLY FOR THE PURPOSES FOR WHICH IT WAS PREPARED AND PROVIDED.

AECOM
South House
Alencon Link, Basingstoke
Hampshire, RG21 7PP
Telephone (01256) 310200
Fax (01256) 310201
www.aecom.com

Drawing Number FIGURE 5	Rev
----------------------------	-----

File Name: I:\5004 - Information Systems\70_Biggin Hill Airport\project_files\MXDs\Figure 6 Local Landscape Character Areas.mxd

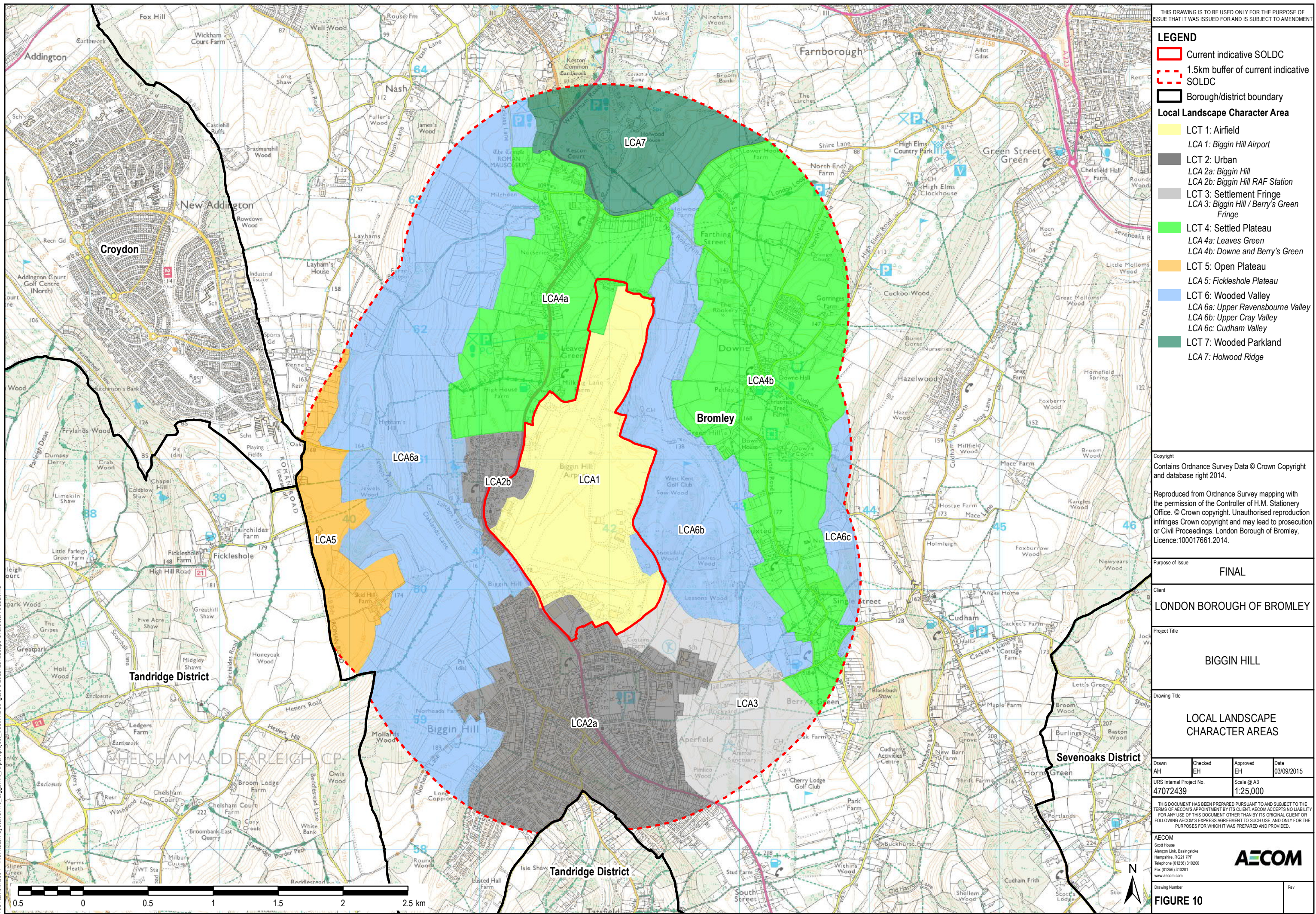

File Name: I:\5004 - Information Systems\k70_Biggin Hill Airport\project_files\MXDs\Figure 7 ZTV East Camp Existing.mxd

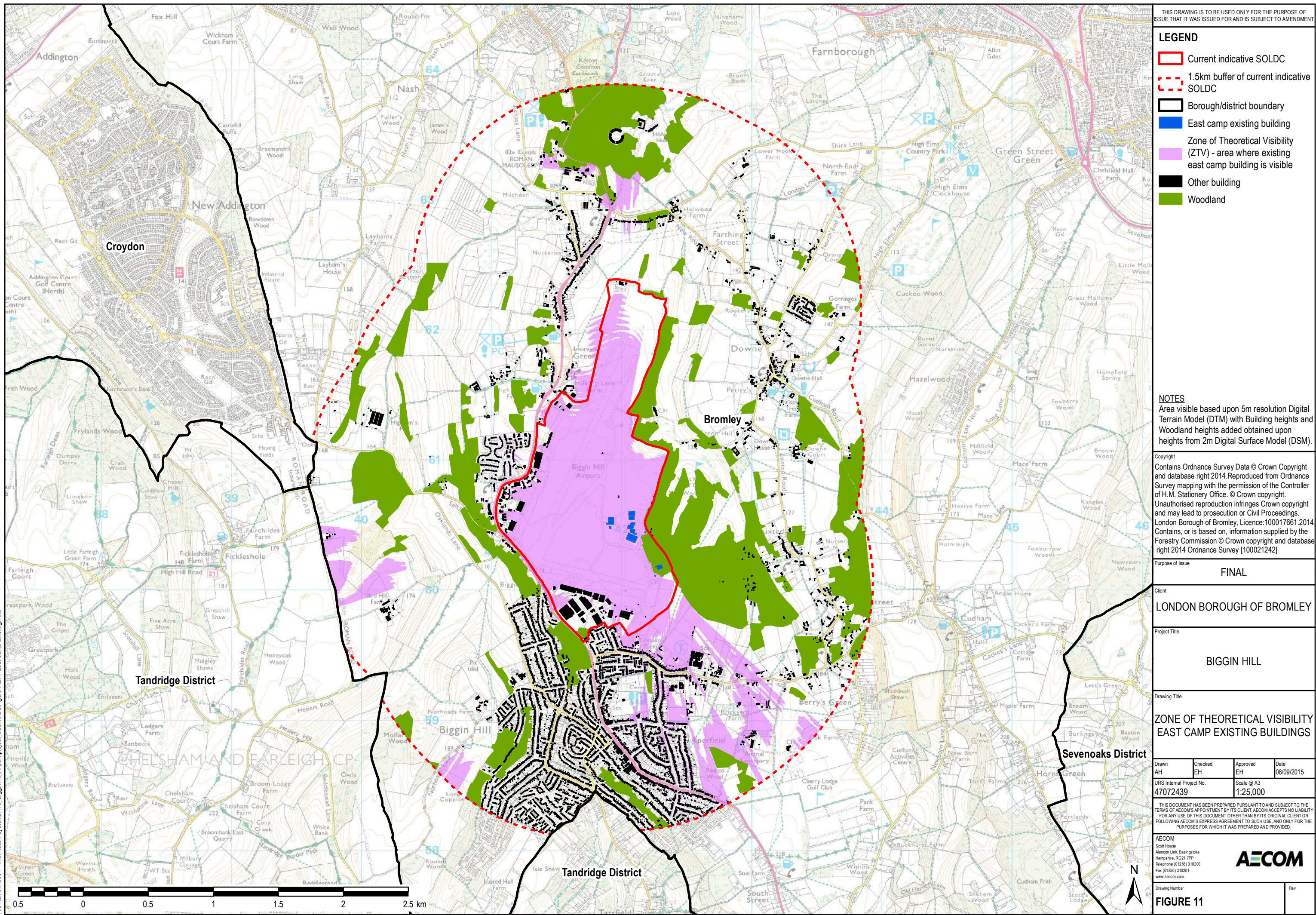

File Name: I:\5004 - Information Systems\k70_Biggin Hill Airport\project_files\MXDs\Figure 8 ZTV East Camp Existing and Proposed.mxd

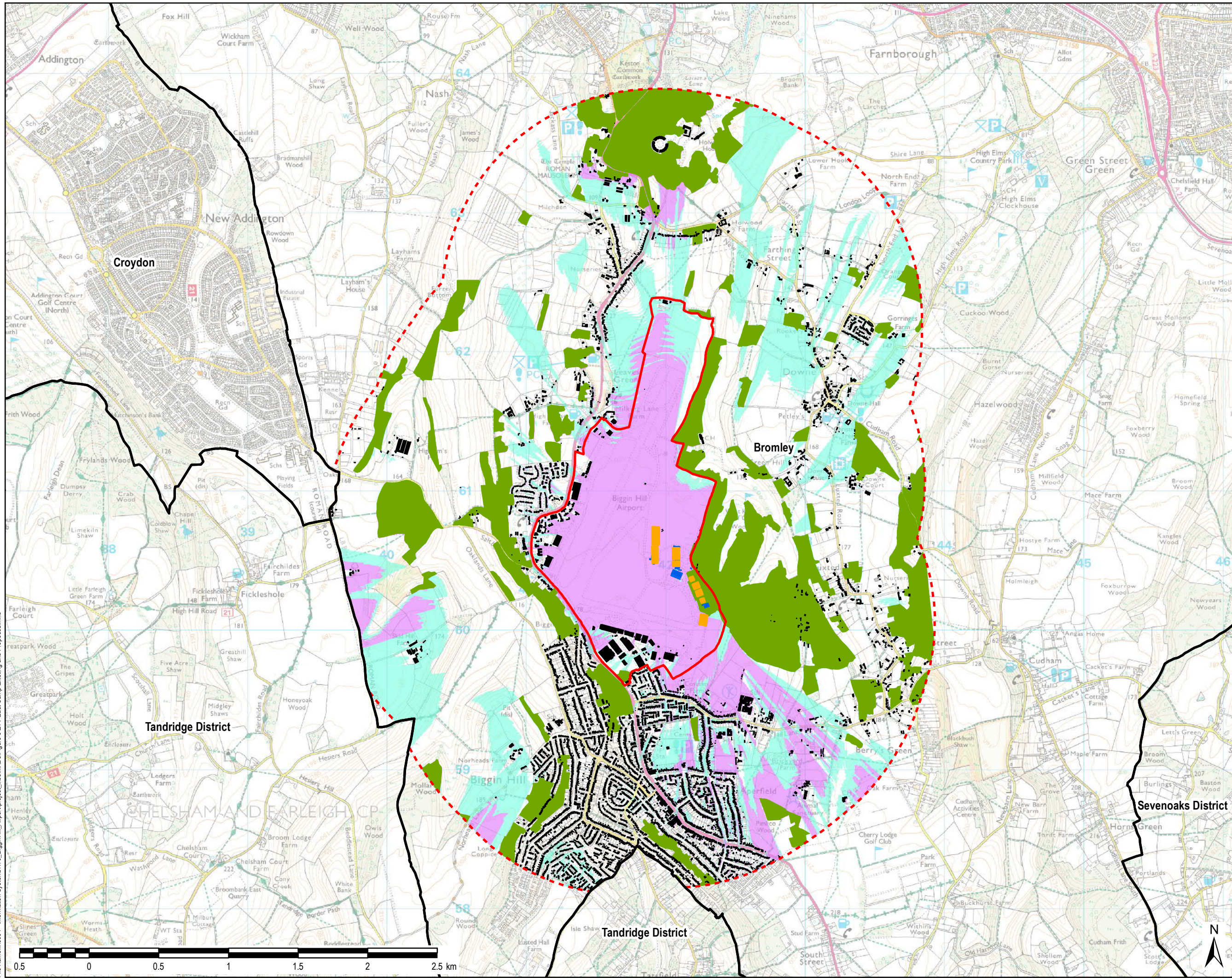

THIS DRAWING IS TO BE USED ONLY FOR THE PURPOSE OF ISSUE THAT IT WAS ISSUED FOR AND IS SUBJECT TO AMENDMENT

LEGEND

- Current indicative SOLDC
- 1.5km buffer of current indicative SOLDC
- Borough/district boundary
- East camp existing building
- East camp proposed building
- Zone of Theoretical Visibility (ZTV) - area where existing east camp building is visible
- Zone of Theoretical Visibility (ZTV) - area where proposed east camp building is visible
- Other building
- Woodland

NOTES

Area visible based upon 5m resolution Digital Terrain Model (DTM) with Building heights and Woodland heights added obtained upon heights from 2m Digital Surface Model (DSM).

Copyright
Contains Ordnance Survey Data © Crown Copyright and database right 2014. Reproduced from Ordnance Survey mapping with the permission of the Controller of H.M. Stationery Office. © Crown copyright. Unauthorised reproduction infringes Crown copyright and may lead to prosecution or Civil Proceedings. London Borough of Bromley, Licence: 100017661. 2014. Contains, or is based on, information supplied by the Forestry Commission © Crown copyright and database right 2014 Ordnance Survey [100021242]

Purpose of Issue
FINAL

Client
LONDON BOROUGH OF BROMLEY

Project Title
BIGGIN HILL

Drawing Title
ZONE OF THEORETICAL VISIBILITY
EAST CAMP EXISTING AND
PROPOSED BUILDINGS

Drawn AH	Checked EH	Approved EH	Date 04/09/2015
URS Internal Project No. 47072439		Scale @ A3 1:25,000	

THIS DOCUMENT HAS BEEN PREPARED PURSUANT TO AND SUBJECT TO THE TERMS OF AECOM'S APPOINTMENT BY ITS CLIENT. AECOM ACCEPTS NO LIABILITY FOR ANY USE OF THIS DOCUMENT OTHER THAN BY ITS ORIGINAL CLIENT OR FOLLOWING AECOM'S EXPRESS AGREEMENT TO SUCH USE, AND ONLY FOR THE PURPOSES FOR WHICH IT WAS PREPARED AND PROVIDED.

AECOM
South House
Avenon Link, Basingstoke
Hampshire, RG21 7PP
Telephone (01256) 310200
Fax (01256) 310201
www.aecom.com

Drawing Number FIGURE 12	Rev
-----------------------------	-----

AECOM

File Name: I:\5004 - Information Systems\k70_Biggin Hill_Airport\project_files\IXD\Figure 9 ZTV South Camp Existing.mxd



File Name: I:\5004 - Information Systems\70_Biggin Hill Airport\project_files\IXD\Figure 10 ZTV South Camp Existing and Proposed\2.mxd

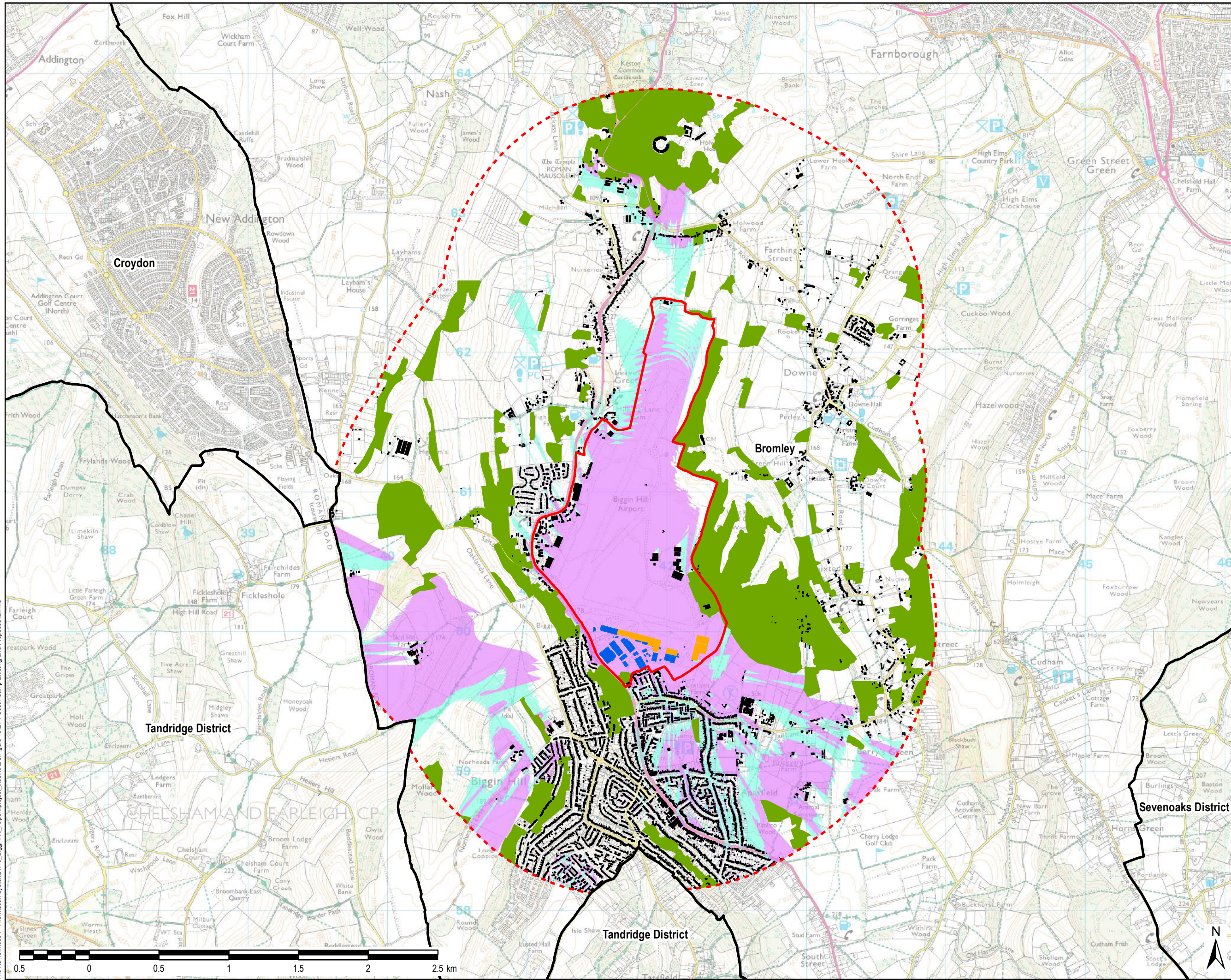

THIS DRAWING IS TO BE USED ONLY FOR THE PURPOSE OF ISSUE THAT IT WAS ISSUED FOR AND IS SUBJECT TO AMENDMENT

LEGEND

- Current indicative SOLDC
- 1.5km buffer of current indicative SOLDC
- Borough/district boundary
- South camp/airport industrial estate existing building
- South camp/airport industrial estate proposed building
- Zone of Theoretical Visibility (ZTV) - area where south camp/airport industrial estate existing building is visible
- Zone of Theoretical Visibility (ZTV) - area where south camp/airport industrial estate proposed building is visible
- Other building
- Woodland

NOTES

Area visible based upon 5m resolution Digital Terrain Model (DTM) with Building heights and Woodland heights added obtained upon heights from 2m Digital Surface Model (DSM).

Copyright

Contains Ordnance Survey Data © Crown Copyright and database right 2014. Reproduced from Ordnance Survey mapping with the permission of the Controller of H.M. Stationery Office. © Crown copyright. Unauthorised reproduction infringes Crown copyright and may lead to prosecution or Civil Proceedings. London Borough of Bromley, Licence: 100017661. 2014. Contains, or is based on, information supplied by the Forestry Commission © Crown copyright and database right 2014 Ordnance Survey [100021242]

Purpose of Issue

FINAL

Client

LONDON BOROUGH OF BROMLEY

Project Title

BIGGIN HILL

Drawing Title

ZONE OF THEORETICAL VISIBILITY
SOUTH CAMP AND AIRPORT
INDUSTRIAL ESTATE EXISTING
AND PROPOSED BUILDINGS

Drawn

AH

Checked

EH

Approved

EH

Date

08/09/2015

URS Internal Project No.

47072439

Scale @ A3

1:25,000

THIS DOCUMENT HAS BEEN PREPARED PURSUANT TO AND SUBJECT TO THE TERMS OF AECOM'S APPOINTMENT BY ITS CLIENT. AECOM ACCEPTS NO LIABILITY FOR ANY USE OF THIS DOCUMENT OTHER THAN BY ITS ORIGINAL CLIENT OR FOLLOWING AECOM'S EXPRESS AGREEMENT TO SUCH USE, AND ONLY FOR THE PURPOSES FOR WHICH IT WAS PREPARED AND PROVIDED.

AECOM

South House
Alencon Link, Basingstoke
Hampshire, RG21 7PP
Telephone (01256) 310200
Fax (01256) 310201
www.aecom.com

AECOM

Drawing Number

FIGURE 14

Rev

File Name: I:\5004 - Information Systems\k70_Biggin Hill Airport\project_files\IXD\Figure 11 ZTV West Camp Existing.mxd

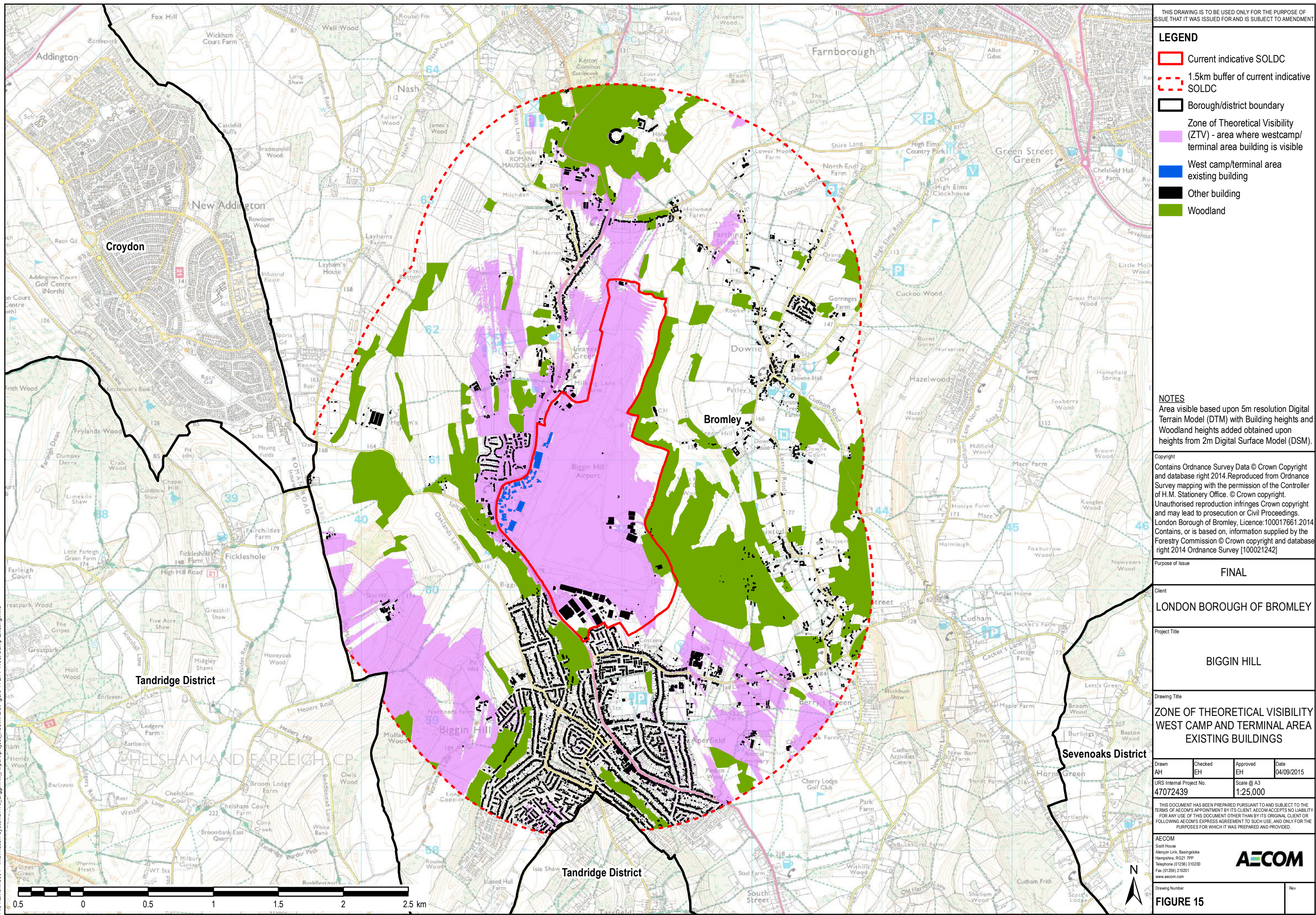

File Name: I:\5004 - Information Systems\k70_Biggin Hill Airport\project_files\IXD\Figure 12 ZTV West Camp Existing and Proposed.mxd

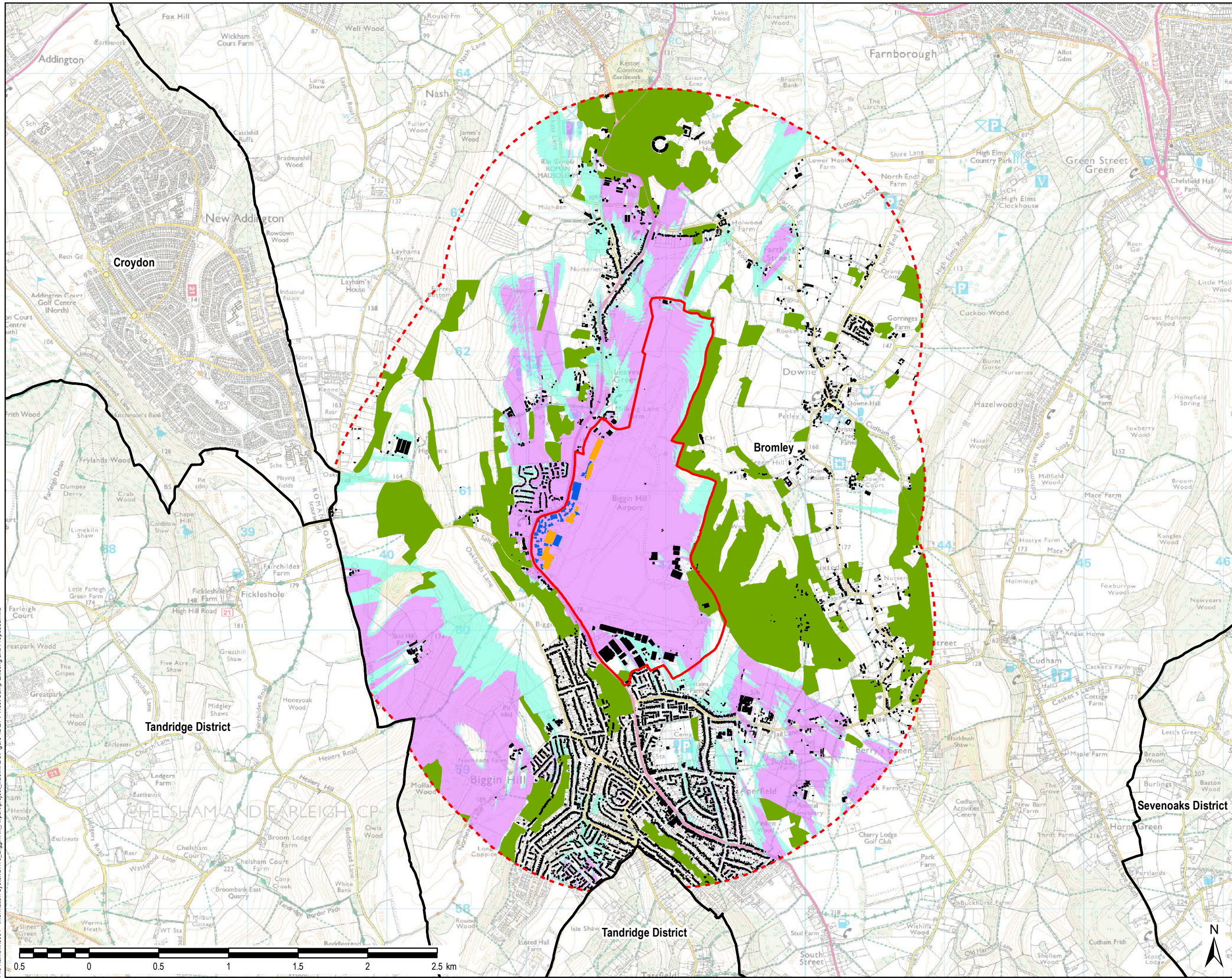

THIS DRAWING IS TO BE USED ONLY FOR THE PURPOSE OF ISSUE THAT IT WAS ISSUED FOR AND IS SUBJECT TO AMENDMENT

LEGEND

- Current indicative SOLDC
- 1.5km buffer of current indicative SOLDC
- Borough/district boundary
- West camp/terminal area existing building
- West camp/terminal area proposed building
- Zone of Theoretical Visibility (ZTV) - area where westcamp/terminal area building is visible
- Zone of Theoretical Visibility (ZTV) - area where proposed westcamp/terminal area building is visible
- Other building
- Woodland

NOTES

Area visible based upon 5m resolution Digital Terrain Model (DTM) with Building heights and Woodland heights added obtained upon heights from 2m Digital Surface Model (DSM).

Copyright

Contains Ordnance Survey Data © Crown Copyright and database right 2014. Reproduced from Ordnance Survey mapping with the permission of the Controller of H.M. Stationery Office. © Crown copyright. Unauthorised reproduction infringes Crown copyright and may lead to prosecution or Civil Proceedings. London Borough of Bromley, Licence: 100017661. 2014. Contains, or is based on, information supplied by the Forestry Commission © Crown copyright and database right 2014 Ordnance Survey [100021242]

Purpose of Issue

FINAL

Client

LONDON BOROUGH OF BROMLEY

Project Title

BIGGIN HILL

Drawing Title

ZONE OF THEORETICAL VISIBILITY
WEST CAMP AND TERMINAL AREA
EXISTING AND PROPOSED
BUILDINGS

Drawn

AH

Checked

EH

Approved

EH

Date

04/09/2015

URS Internal Project No.

47072439

Scale @ A3

1:25,000

THIS DOCUMENT HAS BEEN PREPARED PURSUANT TO AND SUBJECT TO THE TERMS OF AECOM'S APPOINTMENT BY ITS CLIENT. AECOM ACCEPTS NO LIABILITY FOR ANY USE OF THIS DOCUMENT OTHER THAN BY ITS ORIGINAL CLIENT OR FOLLOWING AECOM'S EXPRESS AGREEMENT TO SUCH USE, AND ONLY FOR THE PURPOSES FOR WHICH IT WAS PREPARED AND PROVIDED.

AECOM
South House
Alencon Link, Basingstoke
Hampshire, RG21 7PP
Telephone (01256) 310200
Fax (01256) 310201
www.aecom.com

AECOM

Drawing Number

FIGURE 16

Rev

File Name: I:\5004 - Information Systems\k70_Biggin Hill Airport\project_files\IXD\Figure 13 ZTV Composite Existing Buildings.mxd

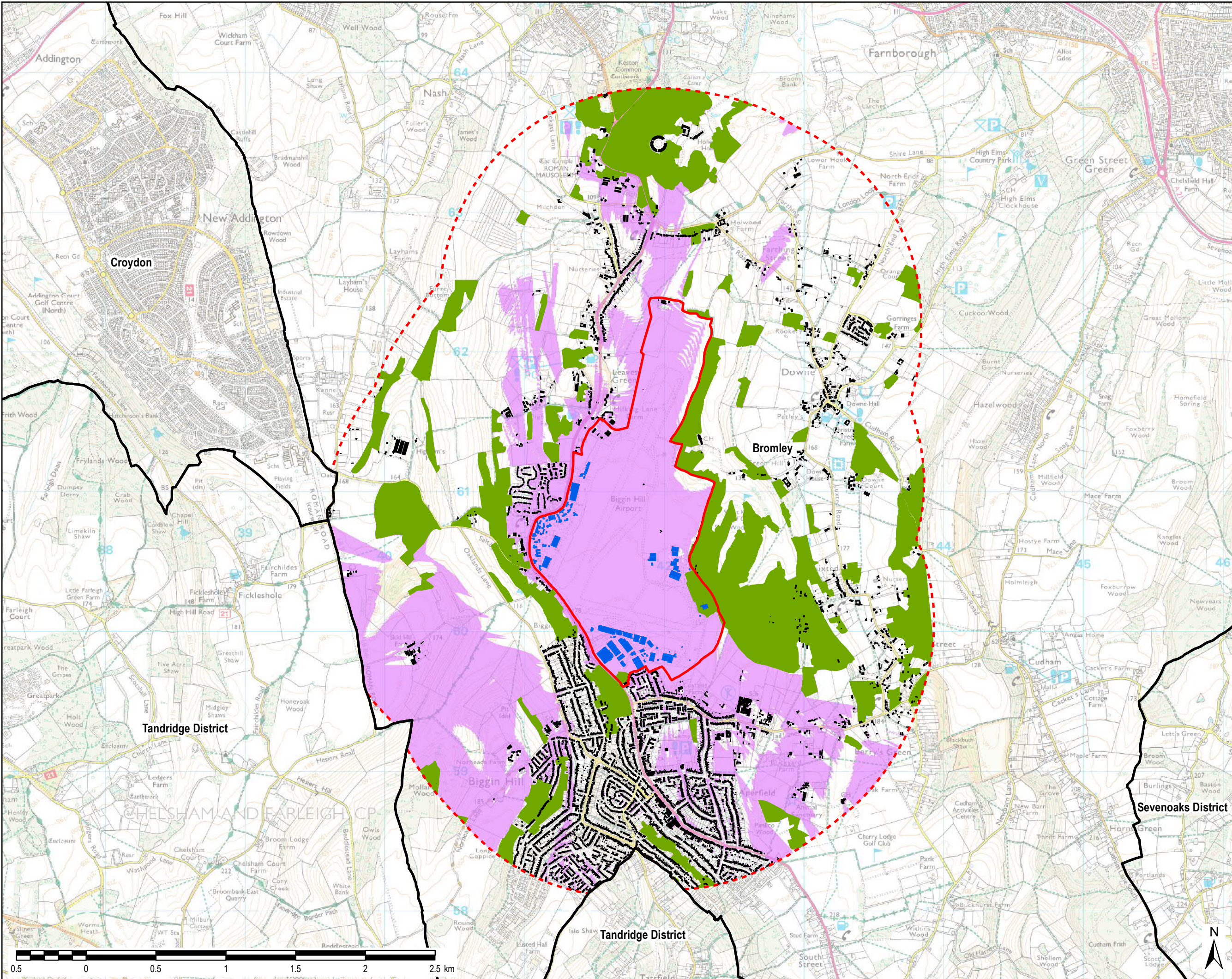

THIS DRAWING IS TO BE USED ONLY FOR THE PURPOSE OF ISSUE THAT IT WAS ISSUED FOR AND IS SUBJECT TO AMENDMENT

LEGEND

- Current indicative SOLDC
- 1.5km buffer of current indicative SOLDC
- Borough/district boundary
- Existing building (all camps/airport/terminal areas)
- Zone of Theoretical Visibility (ZTV) - area where existing camp /airport/terminal area building is visible
- Other building
- Woodland

NOTES
Area visible based upon 5m resolution Digital Terrain Model (DTM) with Building heights and Woodland heights added obtained upon heights from 2m Digital Surface Model (DSM).

Copyright
Contains Ordnance Survey Data © Crown Copyright and database right 2014. Reproduced from Ordnance Survey mapping with the permission of the Controller of H.M. Stationery Office. © Crown copyright. Unauthorised reproduction infringes Crown copyright and may lead to prosecution or Civil Proceedings. London Borough of Bromley, Licence: 100017661. 2014. Contains, or is based on, information supplied by the Forestry Commission © Crown copyright and database right 2014 Ordnance Survey [100021242]

Purpose of Issue **FINAL**

Client **LONDON BOROUGH OF BROMLEY**

Project Title **BIGGIN HILL**

Drawing Title **ZONE OF THEORETICAL VISIBILITY COMPOSITE EXISTING BUILDINGS**

Drawn AH	Checked EH	Approved EH	Date 04/09/2015
URS Internal Project No. 47072439		Scale @ A3 1:25,000	

THIS DOCUMENT HAS BEEN PREPARED PURSUANT TO AND SUBJECT TO THE TERMS OF AECOM'S APPOINTMENT BY ITS CLIENT. AECOM ACCEPTS NO LIABILITY FOR ANY USE OF THIS DOCUMENT OTHER THAN BY ITS ORIGINAL CLIENT OR FOLLOWING AECOM'S EXPRESS AGREEMENT TO SUCH USE, AND ONLY FOR THE PURPOSES FOR WHICH IT WAS PREPARED AND PROVIDED.

AECOM
Scott House
Alencon Link, Basingstoke
Hampshire, RG21 7PP
Telephone (01256) 310200
Fax (01256) 310201
www.aecom.com

Drawing Number **FIGURE 17**



File Name: I:\5004 - Information Systems\k70_Biggin Hill Airport\project_files\MXDs\Figure 14 ZTV Composite Existing and Proposed Buildings.mxd

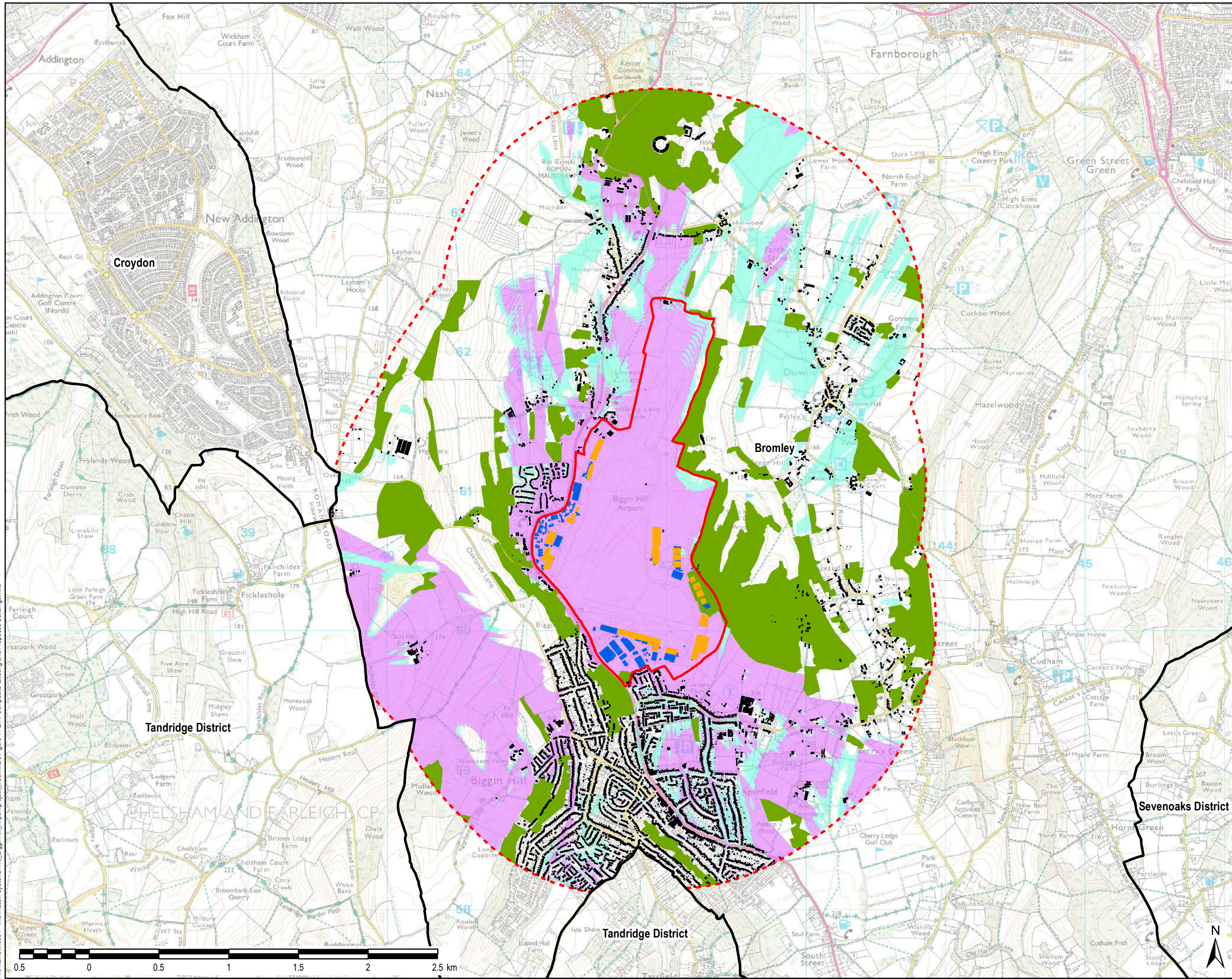

THIS DRAWING IS TO BE USED ONLY FOR THE PURPOSE OF ISSUE THAT IT WAS ISSUED FOR AND IS SUBJECT TO AMENDMENT

LEGEND

- Current indicative SOLDC
- 1.5km buffer of current indicative SOLDC
- Borough/district boundary
- Existing building
(all camps/airport/terminal areas)
- Proposed building
(all camps/airport/terminal areas)
- Zone of Theoretical Visibility (ZTV) - area where existing camp/airport/terminal area building is visible
- Zone of Theoretical Visibility (ZTV) - area where proposed camp/airport/terminal area building is visible
- Other building
- Woodland

NOTES

Area visible based upon 5m resolution Digital Terrain Model (DTM) with Building heights and Woodland heights added obtained upon heights from 2m Digital Surface Model (DSM).

Copyright

Contains Ordnance Survey Data © Crown Copyright and database right 2014. Reproduced from Ordnance Survey mapping with the permission of the Controller of H.M. Stationery Office. © Crown copyright. Unauthorised reproduction infringes Crown copyright and may lead to prosecution or Civil Proceedings. London Borough of Bromley, Licence: 100017661. 2014. Contains, or is based on, information supplied by the Forestry Commission © Crown copyright and database right 2014 Ordnance Survey [100021242]

Purpose of Issue

FINAL

Client

LONDON BOROUGH OF BROMLEY

Project Title

BIGGIN HILL

Drawing Title

ZONE OF THEORETICAL VISIBILITY
COMPOSITE
EXISTING AND PROPOSED BUILDINGS

Drawn AH	Checked EH	Approved EH	Date 04/09/2015
URS Internal Project No. 47072439		Scale @ A3 1:25,000	

THIS DOCUMENT HAS BEEN PREPARED PURSUANT TO AND SUBJECT TO THE TERMS OF AECOM'S APPOINTMENT BY ITS CLIENT. AECOM ACCEPTS NO LIABILITY FOR ANY USE OF THIS DOCUMENT OTHER THAN BY ITS ORIGINAL CLIENT OR FOLLOWING AECOM'S EXPRESS AGREEMENT TO SUCH USE, AND ONLY FOR THE PURPOSES FOR WHICH IT WAS PREPARED AND PROVIDED.

AECOM
South House
Avenon Link, Basingstoke
Hampshire, RG21 7PP
Telephone (01256) 310200
Fax (01256) 310201
www.aecom.com

Drawing Number FIGURE 18	Rev
------------------------------------	-----

AECOM

File Name: I:\5004 - Information Systems\470_BigginHill_Airport\project_files\MXDs\Figure 16 Sites for Removal From Greenbelt.mxd



THIS DRAWING IS TO BE USED ONLY FOR THE PURPOSE OF ISSUE THAT IT WAS ISSUED FOR AND IS SUBJECT TO AMENDMENT

LEGEND

 Land outside Green Belt

Copyright
Reproduced from Ordnance Survey mapping with the permission of the Controller of H.M. Stationery Office. © Crown copyright. Unauthorised reproduction infringes Crown copyright and may lead to prosecution or Civil Proceedings. London Borough of Bromley, Licence: 100017661. 2014.

Purpose of Issue
FINAL

Client
LONDON BOROUGH OF BROMLEY

Project Title
BIGGIN HILL

Drawing Title
OPTION SITES FOR REMOVAL FROM GREEN BELT

Drawn AH	Checked DH	Approved EH	Date 04/09/2015
URS Internal Project No. 47072439		Scale @ A3 1:8,000	

THIS DOCUMENT HAS BEEN PREPARED PURSUANT TO AND IS SUBJECT TO THE TERMS OF AECOM'S APPOINTMENT BY ITS CLIENT. AECOM ACCEPTS NO LIABILITY FOR ANY USE OF THIS DOCUMENT OTHER THAN BY ITS ORIGINAL CLIENT OR FOLLOWING AECOM'S EXPRESS AGREEMENT TO SUCH USE, AND ONLY FOR THE PURPOSES FOR WHICH IT WAS PREPARED AND PROVIDED.

AECOM
South House
Alençon Link, Basingstoke
Hampshire, RG21 7PP
Telephone (01256) 310200
Fax (01256) 310201
www.aecom.com



Drawing Number FIGURE 20	Rev
------------------------------------	-----

File Name: I:\5004 - Information Systems\470_Biggin Hill_Airport\project_files\MXDs\Figures For David Carlsie\Figure X\Areas_Recommended_For Removal_From_Greenbelt.mxd

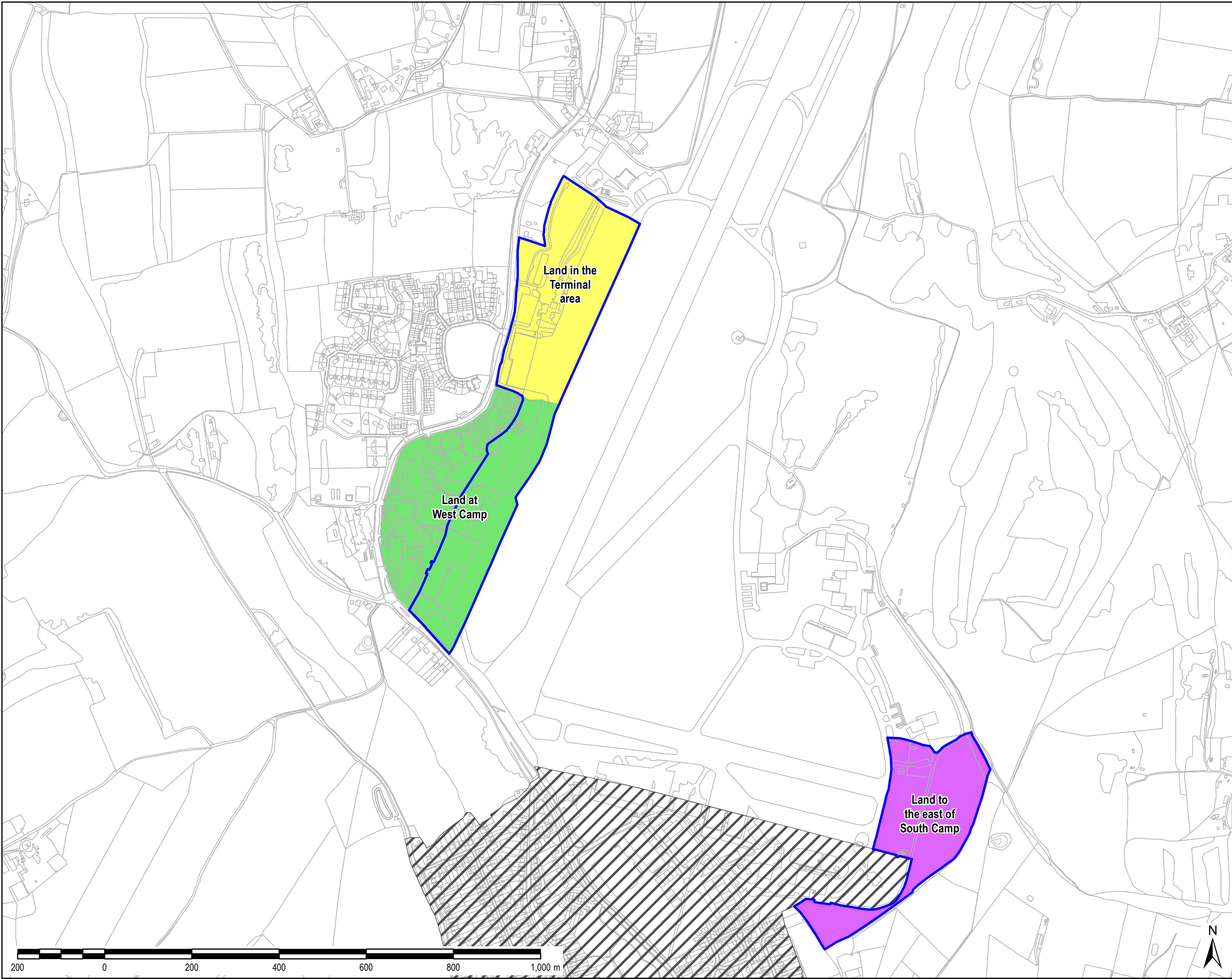

THIS DRAWING IS TO BE USED ONLY FOR THE PURPOSE OF ISSUE THAT IT WAS ISSUED FOR AND IS SUBJECT TO AMENDMENT

LEGEND

- Possible airside aviation areas
- Land outside Green belt
- Areas recommended for removal from Green Belt
- Land at West Camp
- Land in the Terminal area
- Land to the east of South Camp

Copyright
Reproduced from Ordnance Survey mapping with the permission of the Controller of H.M. Stationery Office. © Crown copyright. Unauthorised reproduction infringes Crown copyright and may lead to prosecution or Civil Proceedings. London Borough of Bromley, Licence: 100017661. 2014.

Purpose of Issue
FINAL

Client
LONDON BOROUGH OF BROMLEY

Project Title
BIGGIN HILL

Drawing Title
AREAS RECOMMENDED FOR REMOVAL FROM GREENBELT

Drawn AH	Checked DH	Approved DE	Date 04/09/2015
URS Internal Project No. 47072439		Scale @ A3 1:8,000	

THIS DOCUMENT HAS BEEN PREPARED PURSUANT TO AND IS SUBJECT TO THE TERMS OF AECOM'S APPOINTMENT BY ITS CLIENT. AECOM ACCEPTS NO LIABILITY FOR ANY USE OF THIS DOCUMENT OTHER THAN BY ITS ORIGINAL CLIENT OR FOLLOWING AECOM'S EXPRESS AGREEMENT TO SUCH USE, AND ONLY FOR THE PURPOSES FOR WHICH IT WAS PREPARED AND PROVIDED.

AECOM
Scott House
Alençon Link, Basingstoke
Hampshire, RG21 7PP
Telephone (01256) 310200
Fax (01256) 310201
www.aecom.com



Drawing Number FIGURE 24	Rev
-----------------------------	-----