

General notes

All setting out must be checked on site
 All levels must be checked on site and refer to Ordinance Datum Newlyn unless alternative Datum given
 All fixings and weathers must be checked on site
 All dimensions must be checked on site
 This drawing must not be scaled
 This drawing must be read in conjunction with all other relevant drawings, specification clauses and current design risk register
 This drawing must not be used for land transfer purposes
 Calculated areas in accordance with Assael Architecture's Definition of Areas for Schedule of Areas
 This drawing must not be used on site unless issued for construction
 Subject to survey, consultation and approval from all statutory Authorities

Revision Status:
 P=Preliminary
 C=Contract

© 2019 Assael Architecture Limited

Assael Architecture Limited has prepared this document in accordance with the instructions of the Client under the agreed Terms of Appointment. This document is for the sole and specific use of the Client and Assael Architecture shall not be responsible for any use of its contents for any purpose other than that for which it was prepared and provided. Should the Client require to pass electronic copies of the document to other parties, this should be for co-ordination purposes only, the whole of the file should be so copied, but no professional liability or warranty shall be extended to other parties by Assael Architecture in this connection without the explicit written agreement thereto by Assael Architecture Limited.

Drawing notes

Electronic file reference

Status R:	Revision	Date	DRN	CHK	CDM
	8	FOR INFORMATION	13/11/20	TP	JL
	9	PLANNING ISSUE	20/11/2020	TP	HB

Purpose of information

The purpose of the information on this drawing is for:	Planning	<input checked="" type="checkbox"/>
	Information	<input type="checkbox"/>
	Comment	<input type="checkbox"/>
All information on this drawing is not for construction unless it is marked for construction.	Client approval	<input type="checkbox"/>
	Construction	<input type="checkbox"/>

Key

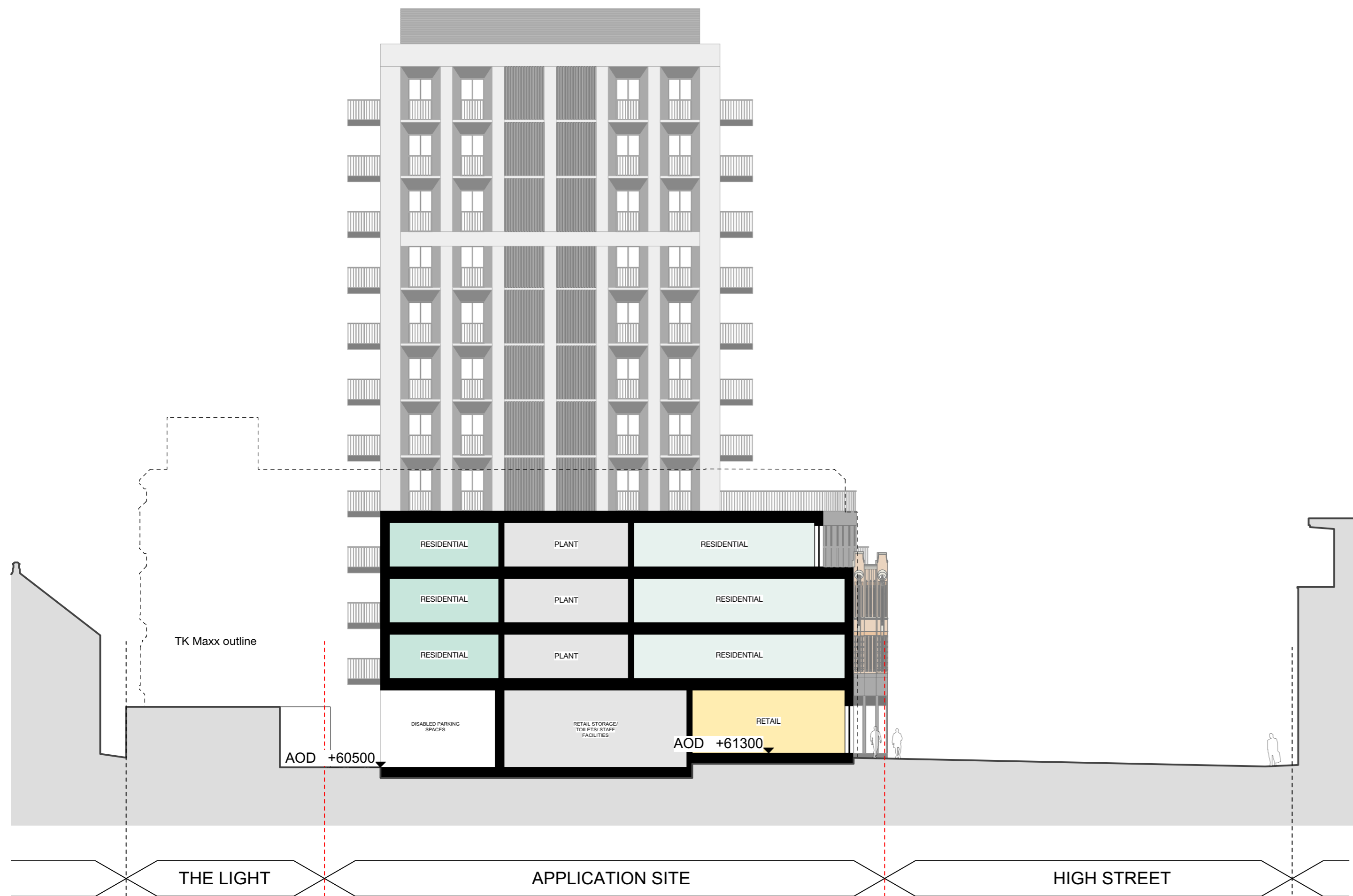
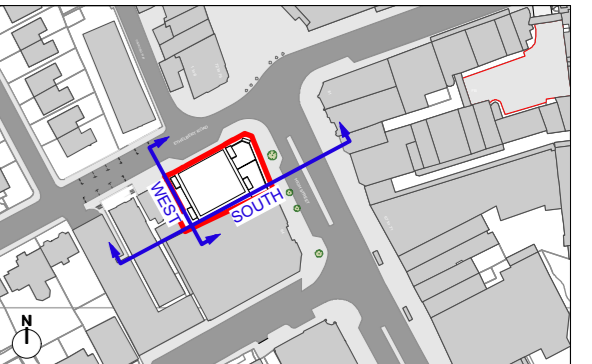

01 PROPOSED - South Elevation
 Scale: 1:200

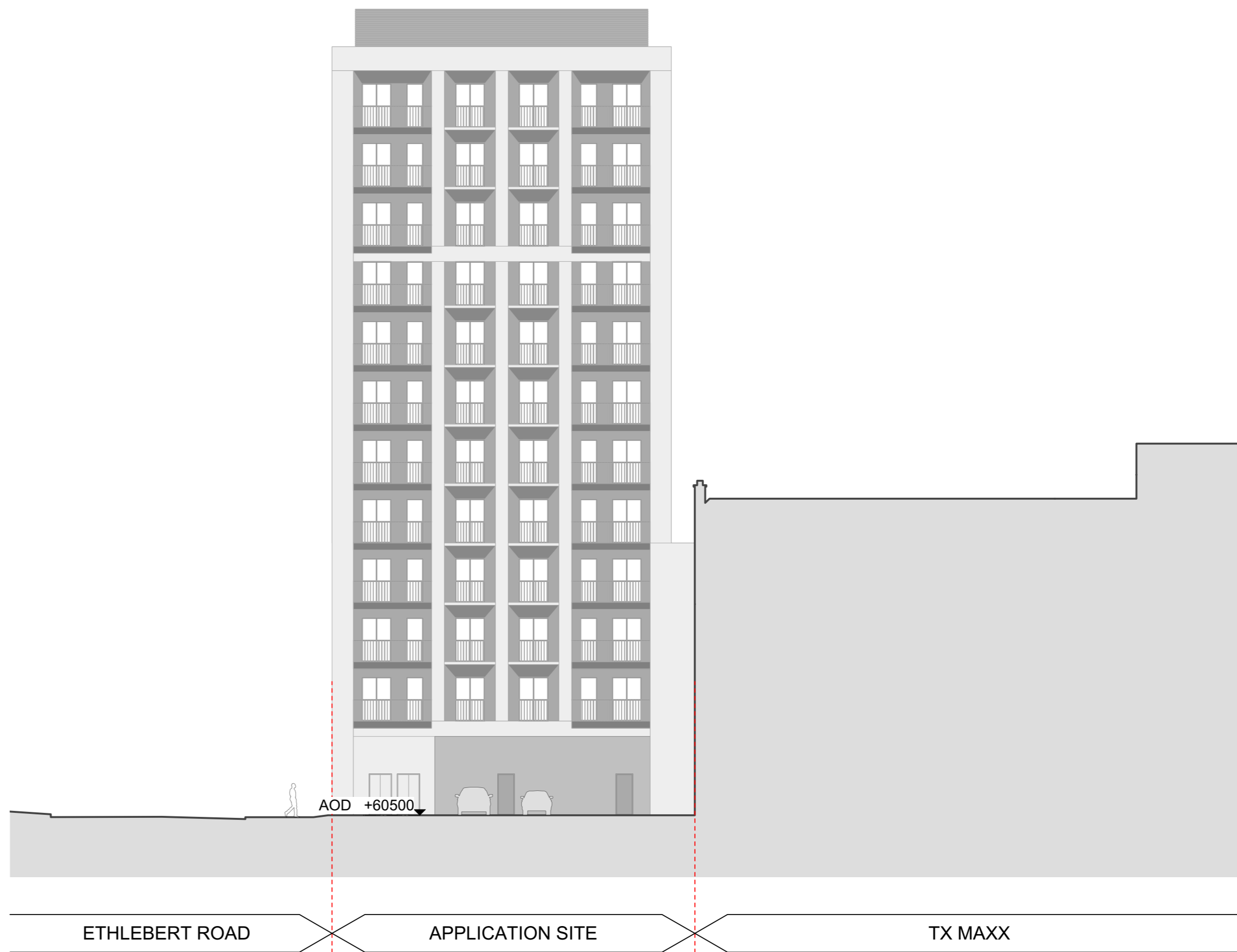

02 PROPOSED - West Elevation
 Scale: 1:200

Client

S2 Estates

Project title

A2941 High Street Bromley

Drawing title

SOUTH & WEST ELEVATIONS

Scale @ A1 size

1:200 Nov '20

Drawing N°

HSB-AA-ALL-XX-DR-A-0401

Status & Revision

R9

Assael

Assael Architecture Limited
 123 Upper Richmond Road
 London SW15 2TL

+44 (0)20 7736 7744
 info@assael.co.uk
 www.assael.co.uk